

MICROFILMED

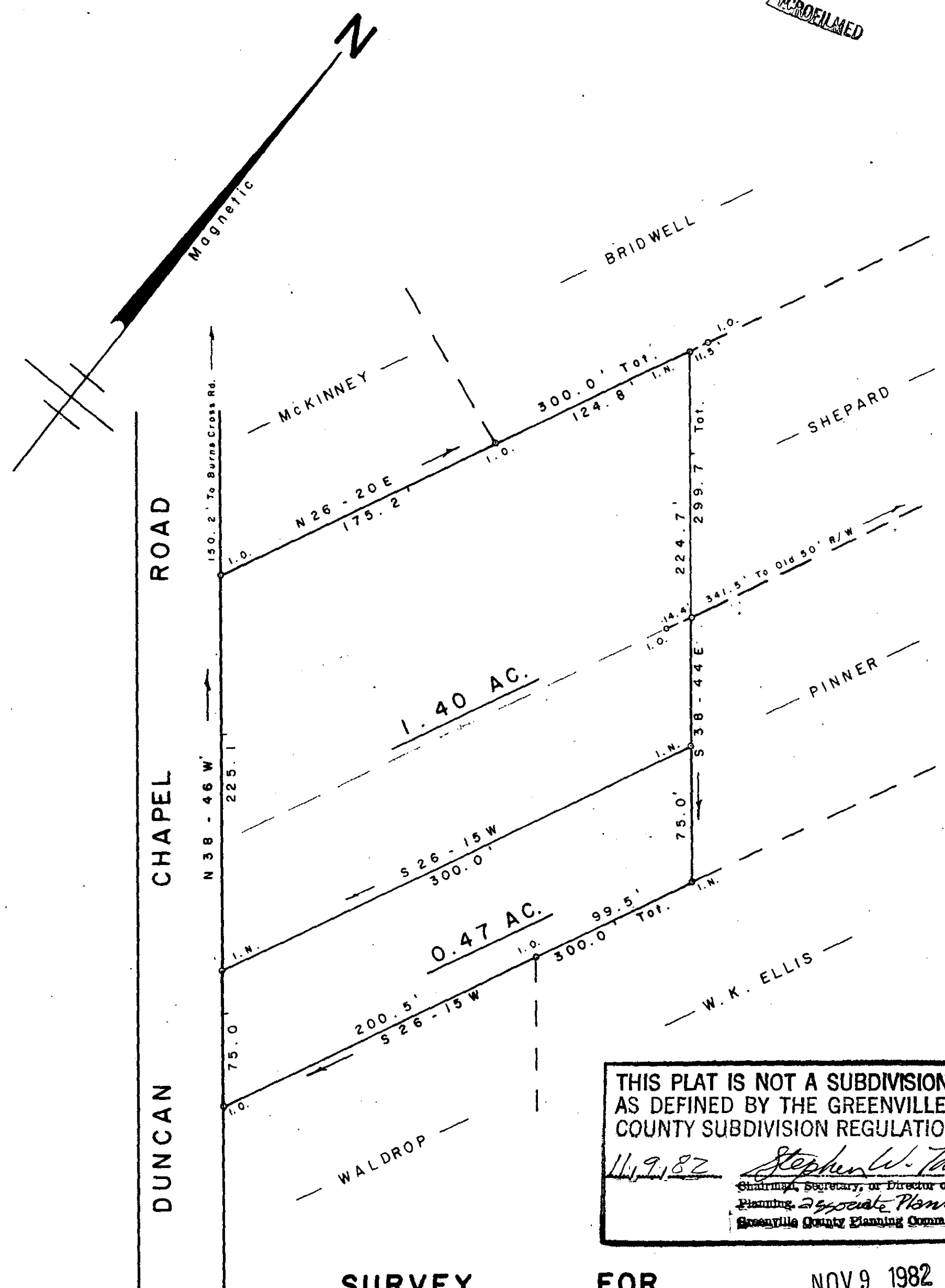

THIS PLAT IS NOT A SUBDIVISION
 AS DEFINED BY THE GREENVILLE
 COUNTY SUBDIVISION REGULATIONS.

11/9/82 *Stephen W. Tanner*
 Chairman, Secretary, or Director of
 Planning, Associate Planner
 Greenville County Planning Commission

SURVEY FOR NOV 9 1982
ALBERT R. MCKINNEY
MARY M. MCKINNEY
 NEAR GREENVILLE GREENVILLE CO.
 SOUTH CAROLINA

9H-29

11364 JULY 27, 1982

SCALE: 1" = 60'



WRW

W. R. WILLIAMS, JR.
 ENGR. / SURVEYOR, Inc.
 P. E. & L. S. No. 3979
 15 S. MAIN STREET
 TRAVELERS REST, S. C.
 29690

F. B. 63 434 - 2 - 5, 6, Pt. 3

"I hereby certify that the ratio of precision of the field survey is 1/5000 as shown hereon and the area was determined by D.M.D. method of area calculation."

W. R. Williams, Jr. P. E. & L. S. No. 3979
 500 5371801

GREENVILLE CO. S.C.
 NOV 9 4 00 PM '82
 DONNIE STANKERSLEY
 R.M.C.